



Universal Testing & Research Centre

A division of Sustainable Stewardship Pvt. Ltd.

487/59, Village Peera Garhi
Near Muthoot Finance Limited
Paschim Vihar, New Delhi – 110087
Tel: +91 9810557685, 9810124221
Email: lab@universaltesthouse.com
Web.: www.universaltesthouse.com

TEST REPORT

Issued to: Greenlam Industries Limited Vill-Paterh, Bhonku, P.O, Panjehra, Tehsil-Nalagarh, Distt-Solan (HP), Nalagarh- 174101	Report No: UTRC/26021602
Document Number: UTRCQR-36	Report Date: 11/03/2026
Contact Person: Mr. Saurabh Kalia	Date of Completion: 03/03/2026
Batch No/Control Unit No.: 022026	Date of Start of Testing: 28/02/2026
Date of Manufacturing: 05/02/2026	Date Received: 16/02/2026
Condition of Sample: Good	Environmental Conditions: 23±1°C

Particulars of Sample Submitted

1.	Sample Description	Compact Board
2.	Brand Name	Greenlam Compact Grade Laminate
3.	BIS Sample Code	---
4.	QR Code Number	---
5.	Counter QR Code Number	---
6.	Referred Specification/Standard	EN 16516:2017+A1:2020, ISO 16000-3:2022
7.	Grade/Type/Variety/Class/Size/Rating	---
8.	Sample Type	---
9.	Sample Priority/Non Priority	---
10.	Sample Drawl Date	---
11.	Test Request finalization Date	---
12.	Sample Quantity	500x500mm-2 Pcs.
13.	Thickness	12 mm
14.	Batch No. /Control Unit No.	022026
15.	Date of Manufacturing	05/02/2026
16.	Adhesive Type	---
17.	Condition of Sample	Good
18.	Location of Testing	AT Laboratory Premises
19.	Environmental Conditions	23±1°C
20.	Sampling Done by	Customer

Vishal Sharma
Analyst

Reviewed By



Manish Sharma
Sr. Analyst

Authorised Signatory

Note :

- The results listed refer only to tested samples and applicable parameters. Endorsement of product is neither inferred nor implied.
- Total liability of our lab is limited to the invoiced amount.
- Samples will be destroyed after 90 days from the date of test report unless otherwise specified.
- This report is not to be reproduced wholly or in part and cannot be used as an evidence in the court of Law and should not be used in any Advertising media without our special permission in writing.
- Report refer to the sample submitted to us and not drawn by us unless mentioned otherwise



Universal Testing & Research Centre

A division of Sustainable Stewardship Pvt. Ltd.

487/59, Village Peera Garhi
Near Muthoot Finance Limited
Paschim Vihar, New Delhi – 110087
Tel: +91 9810557685, 9810124221
Email: lab@universaltesthouse.com
Web.: www.universaltesthouse.com



TEST REPORT

Issued to: Greenlam Industries Limited Vill-Paterh, Bhonku, P.O, Panjehra, Tehsil-Nalagarh, Distt-Solan (HP), Nalagarh- 174101	ULR No.: TC915026000000060F Report No: UTRC/26021602
Document Number: UTRCQR-36	Report Date: 11/03/2026
Contact Person: Mr. Saurabh Kalia	Date of Completion: 03/03/2026
Batch No/Control Unit No.: 022026	Date of Start of Testing: 28/02/2026
Date of Manufacturing: 05/02/2026	Date Received: 16/02/2026
Condition of Sample: Good	Environmental Conditions: 23±1°C

Sample Description: Compact Board

EN 16516:2017+A1:2020 - Formaldehyde Emission

Test Methods: With reference to ISO 16000-3:2022

Testing was performed by Environmental Chamber (1 m³), followed by sampling using DNPH tube, analysis using High Performance Liquid Chromatography-DAD (HPLC-DAD)

Test Chamber Conditions:

Test chamber	Corresponding to ISO 16000-9:2024
Chamber Volume (V)	1 m ³
Area Specific Ventilation rate	0.50 m/h
Air change rate	0.50 h ⁻¹
Total surface area of sample (A)	1.01 m ²
Loading Factor	1.0 m ² /m ³
Chamber Temperature	23±1°C
Chamber Humidity	50±5%
Air Sample flow rate	1.0 LPM
Sampling duration (t)	60 minutes
Test period time	3 days

Following results were obtained on analysis:

S. No.	Test Parameter	Unit	DL	Compliance Limit for class E1 with reference to EN 438-7:2005	Test Result	Conclusion
1.	Formaldehyde Emission	mg/m ³	0.005	≤ 0.13	0.02	Pass

Abbreviation: DL = Detection Limit

mg/m³ = Milligrams per cubic meter

Vishal Sharma
Analyst

Reviewed By

Note :

- The results listed refer only to tested samples and applicable parameters. Endorsement of product is neither inferred nor implied.
- Total liability of our lab is limited to the invoiced amount.
- Samples will be destroyed after 90 days from the date of test report unless otherwise specified.
- This report is not to be reproduced wholly or in part and cannot be used as an evidence in the court of Law and should not be used in any Advertising media without our special permission in writing.
- Report refer to the sample submitted to us and not drawn by us unless mentioned otherwise



Manish Sharma
Sr. Analyst

Authorised Signatory
Page 2 of 3



Universal Testing & Research Centre

A division of Sustainable Stewardship Pvt. Ltd.

487/59, Village Peera Garhi
Near Muthoot Finance Limited
Paschim Vihar, New Delhi – 110087
Tel: +91 9810557685, 9810124221
Email: lab@universaltesthouse.com
Web.: www.universaltesthouse.com



TEST REPORT

Issued to: Greenlam Industries Limited Vill-Paterh, Bhonku, P.O, Panjehra, Tehsil-Nalagarh, Distt-Solan (HP), Nalagarh- 174101	ULR No.: TC915026000000060F Report No: UTRC/26021602
Document Number: UTRCQR-36	Report Date: 11/03/2026
Contact Person: Mr. Saurabh Kalia	Date of Completion: 03/03/2026
Batch No/Control Unit No.: 022026	Date of Start of Testing: 28/02/2026
Date of Manufacturing: 05/02/2026	Date Received: 16/02/2026
Condition of Sample: Good	Environmental Conditions: 23±1°C

Sample Photo

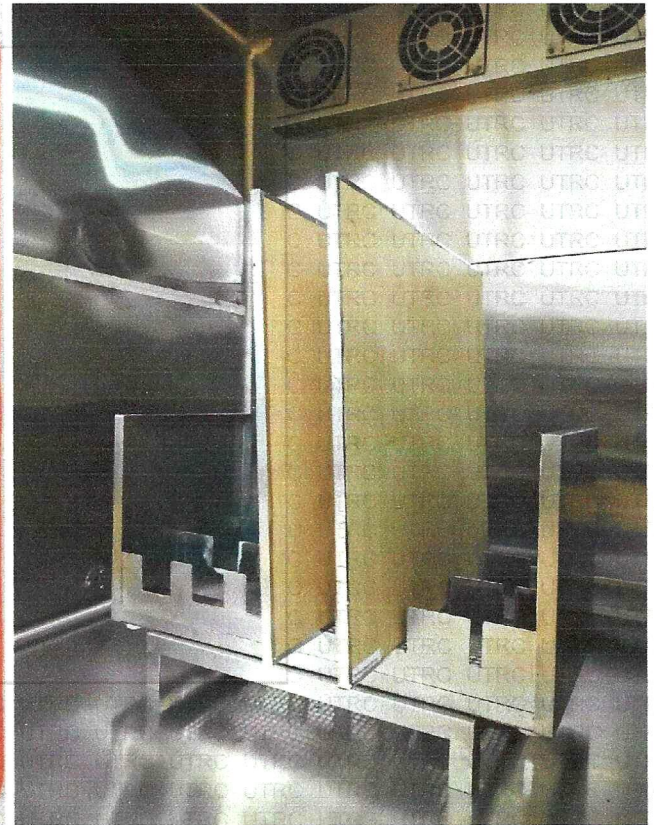

****End of Report****

Vishal Sharma
Analyst

Reviewed By



Manish Sharma
Sr. Analyst

Authorised Signatory

Page 3 of 3

Note :

- The results listed refer only to tested samples and applicable parameters. Endorsement of product is neither inferred nor implied.
- Total liability of our lab is limited to the invoiced amount.
- Samples will be destroyed after 90 days from the date of test report unless otherwise specified.
- This report is not to be reproduced wholly or in part and cannot be used as an evidence in the court of Law and should not be used in any Advertising media without our special permission in writing.
- Report refer to the sample submitted to us and not drawn by us unless mentioned otherwise



Universal Testing & Research Centre

A division of Sustainable Stewardship Pvt. Ltd.

487/59, Village Peera Garhi
Near Muthoot Finance Limited
Paschim Vihar, New Delhi – 110087
Tel: +91 9810557685, 9810124221
Email: lab@universaltesthouse.com
Web.: www.universaltesthouse.com

TEST REPORT

Issued to: Greenlam Industries Limited Vill-Paterh, Bhonku, P.O, Panjehra, Tehsil-Nalagarh, Distt-Solan (HP), Nalagarh- 174101	Report No: UTRC/26021603
Document Number: UTRCQR-36	Report Date: 11/03/2026
Contact Person: Mr. Saurabh Kalia	Date of Completion: 06/03/2026
Batch No/Control Unit No.: 022026	Date of Start of Testing: 03/03/2026
Date of Manufacturing: 05/02/2026	Date Received: 16/02/2026
Condition of Sample: Good	Environmental Conditions: 23±1°C

Particulars of Sample Submitted

1.	Sample Description	Unicore
2.	Brand Name	Greenlam Compact Grade Laminates
3.	BIS Sample Code	---
4.	QR Code Number	---
5.	Counter QR Code Number	---
6.	Referred Specification/Standard	EN 16516:2017+A1:2020, ISO 16000-3:2022
7.	Grade/Type/Variety/Class/Size/Rating	---
8.	Sample Type	---
9.	Sample Priority/Non Priority	---
10.	Sample Drawl Date	---
11.	Test Request finalization Date	---
12.	Sample Quantity	500x500mm-2 Pcs.
13.	Thickness	12 mm
14.	Batch No. /Control Unit No.	022026
15.	Date of Manufacturing	05/02/2026
16.	Adhesive Type	---
17.	Condition of Sample	Good
18.	Location of Testing	AT Laboratory Premises
19.	Environmental Conditions	23±1°C
20.	Sampling Done by	Customer

Vishal Sharma
Analyst

Reviewed By

Note :

- The results listed refer only to tested samples and applicable parameters. Endorsement of product is neither inferred nor implied.
- Total liability of our lab is limited to the invoiced amount.
- Samples will be destroyed after 90 days from the date of test report unless otherwise specified.
- This report is not to be reproduced wholly or in part and cannot be used as an evidence in the court of Law and should not be used in any Advertising media without our special permission in writing.
- Report refer to the sample submitted to us and not drawn by us unless mentioned otherwise



Manish Sharma
Sr. Analyst
Authorised Signatory

Page 1 of 3



Universal Testing & Research Centre

A division of Sustainable Stewardship Pvt. Ltd.

487/59, Village Peera Garhi
Near Muthoot Finance Limited
Paschim Vihar, New Delhi – 110087
Tel: +91 9810557685, 9810124221
Email: lab@universaltesthouse.com
Web.: www.universaltesthouse.com



TEST REPORT

Issued to: Greenlam Industries Limited Vill-Paterh, Bhonku, P.O, Panjehra, Tehsil-Nalagarh, Distt-Solan (HP), Nalagarh- 174101	ULR No.: TC915026000000061F Report No: UTRC/26021603
Document Number: UTRCQR-36	Report Date: 11/03/2026
Contact Person: Mr. Saurabh Kalia	Date of Completion: 06/03/2026
Batch No/Control Unit No.: 022026	Date of Start of Testing: 03/03/2026
Date of Manufacturing: 05/02/2026	Date Received: 16/02/2026
Condition of Sample: Good	Environmental Conditions: 23±1°C

Sample Description: Unicore

EN 16516:2017+A1:2020 –Formaldehyde Emission

Test Methods: With reference to ISO 16000-3:2022

Testing was performed by Environmental Chamber (1 m³), followed by sampling using DNPH tube, analysis using High Performance Liquid Chromatography-DAD (HPLC-DAD)

Test Chamber Conditions:

Test chamber	Corresponding to ISO 16000-9:2024
Chamber Volume (V)	1 m ³
Area Specific Ventilation rate	0.50 m/h
Air change rate	0.50 h ⁻¹
Total surface area of sample (A)	1.0 m ²
Loading Factor	1.0 m ² /m ³
Chamber Temperature	23±1°C
Chamber Humidity	50±5%
Air Sample flow rate	1.0 LPM
Sampling duration (t)	60 minutes
Test period time	3 days

Following results were obtained on analysis:

S. No.	Test Parameter	Unit	DL	Compliance Limit for class E1 with reference to EN 438-7:2005	Test Result	Conclusion
1.	Formaldehyde Emission	mg/m ³	0.005	≤ 0.13	0.01	Pass

Abbreviation: DL = Detection Limit

mg/m³ = Milligrams per cubic meter

Vishal Sharma
Analyst
Reviewed By

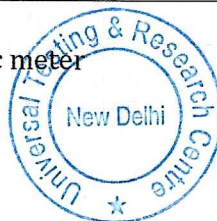

Manish Sharma
Sr. Analyst
Authorised Signatory
Page 2 of 3

Note :

- The results listed refer only to tested samples and applicable parameters. Endorsement of product is neither inferred nor implied.
- Total liability of our lab is limited to the invoiced amount.
- Samples will be destroyed after 90 days from the date of test report unless otherwise specified.
- This report is not to be reproduced wholly or in part and cannot be used as an evidence in the court of Law and should not be used in any Advertising media without our special permission in writing.
- Report refer to the sample submitted to us and not drawn by us unless mentioned otherwise



Universal Testing & Research Centre

A division of Sustainable Stewardship Pvt. Ltd.

487/59, Village Peera Garhi
Near Muthoot Finance Limited
Paschim Vihar, New Delhi – 110087
Tel: +91 9810557685, 9810124221
Email: lab@universaltesthouse.com
Web.: www.universaltesthouse.com



TC-9150

TEST REPORT

Issued to: Greenlam Industries Limited Vill-Paterh, Bhonku, P.O, Panjehra, Tehsil-Nalagarh, Distt-Solan (HP), Nalagarh- 174101	ULR No.: TC915026000000061F Report No: UTRC/26021603
Document Number: UTRCQR-36	Report Date: 11/03/2026
Contact Person: Mr. Saurabh Kalia	Date of Completion: 06/03/2026
Batch No/Control Unit No.: 022026	Date of Start of Testing: 03/03/2026
Date of Manufacturing: 05/02/2026	Date Received: 16/02/2026
Condition of Sample: Good	Environmental Conditions: 23±1°C

Sample Photo

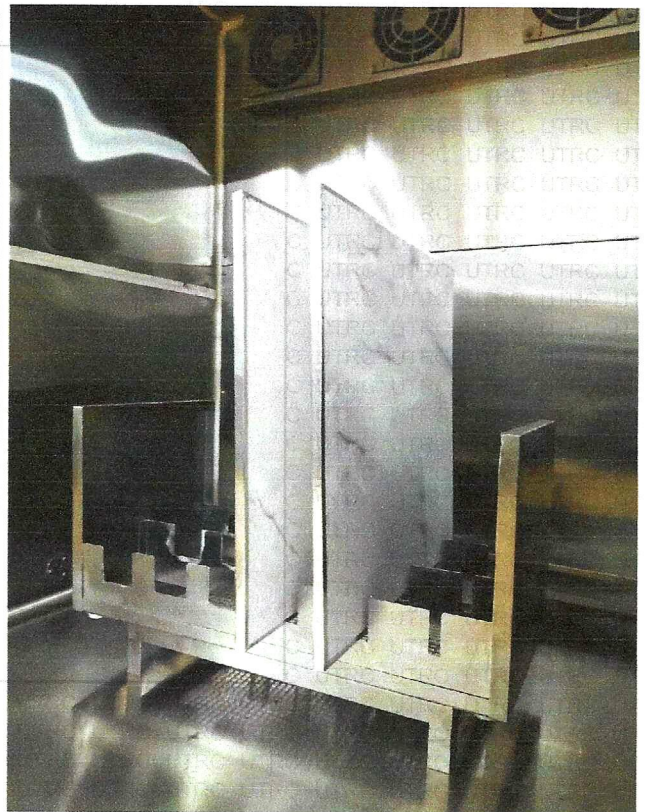

****End of Report****

Vishal Sharma
Analyst

Reviewed By



Manish Sharma
Sr. Analyst

Authorised Signatory

Page 3 of 3

Note :

- The results listed refer only to tested samples and applicable parameters. Endorsement of product is neither inferred nor implied.
- Total liability of our lab is limited to the invoiced amount.
- Samples will be destroyed after 90 days from the date of test report unless otherwise specified.
- This report is not to be reproduced wholly or in part and cannot be used as an evidence in the court of Law and should not be used in any Advertising media without our special permission in writing.
- Report refer to the sample submitted to us and not drawn by us unless mentioned otherwise



Universal Testing & Research Centre

A division of Sustainable Stewardship Pvt. Ltd.

487/59, Village Peera Garhi
Near Muthoot Finance Limited
Paschim Vihar, New Delhi – 110087
Tel: +91 9810557685, 9810124221
Email: lab@universaltesthouse.com
Web.: www.universaltesthouse.com

TEST REPORT

Issued to: Greenlam Industries Limited Vill-Paterh, Bhonku, P.O, Panjehra, Tehsil-Nalagarh, Distt-Solan (HP), Nalagarh- 174101	Report No: UTRC/26021601
Document Number: UTRCQR-36	Report Date: 11/03/2026
Contact Person: Mr. Saurabh Kalia	Date of Completion: 27/02/2026
Batch No/Control Unit No.: 022026	Date of Start of Testing: 24/02/2026
Date of Manufacturing: 05/02/2026	Date Received: 16/02/2026
Condition of Sample: Good	Environmental Conditions: 23±1°C

Particulars of Sample Submitted

1.	Sample Description	Greenlam High Pressure Decorative Laminate
2.	Brand Name	---
3.	BIS Sample Code	---
4.	QR Code Number	---
5.	Counter QR Code Number	---
6.	Referred Specification/Standard	EN 16516:2017+A1:2020, ISO 16000-3:2022
7.	Grade/Type/Variety/Class/Size/Rating	---
8.	Sample Type	---
9.	Sample Priority/Non Priority	---
10.	Sample Drawl Date	---
11.	Test Request finalization Date	---
12.	Sample Quantity	500x500mm-2 Pcs.
13.	Thickness	0.8 mm
14.	Batch No. /Control Unit No.	022026
15.	Date of Manufacturing	05/02/2026
16.	Adhesive Type	---
17.	Condition of Sample	Good
18.	Location of Testing	AT Laboratory Premises
19.	Environmental Conditions	23±1°C
20.	Sampling Done by	Customer



Vishal Sharma
Analyst
Reviewed By

Manish Sharma
Sr. Analyst
Authorised Signatory
Page 1 of 3

Note :

- The results listed refer only to tested samples and applicable parameters. Endorsement of product is neither inferred nor implied.
- Total liability of our lab is limited to the invoiced amount.
- Samples will be destroyed after 90 days from the date of test report unless otherwise specified.
- This report is not to be reproduced wholly or in part and cannot be used as an evidence in the court of Law and should not be used in any Advertising media without our special permission in writing.
- Report refer to the sample submitted to us and not drawn by us unless mentioned otherwise



Universal Testing & Research Centre

A division of Sustainable Stewardship Pvt. Ltd.

487/59, Village Peera Garhi
Near Muthoot Finance Limited
Paschim Vihar, New Delhi – 110087
Tel: +91 9810557685, 9810124221
Email: lab@universaltesthouse.com
Web.: www.universaltesthouse.com



TEST REPORT

Issued to: Greenlam Industries Limited Vill-Paterh, Bhonku, P.O, Panjehra, Tehsil-Nalagarh, Distt-Solan (HP), Nalagarh- 174101	ULR No.: TC915026000000059F Report No: UTRC/26021601
Document Number: UTRCQR-36	Report Date: 11/03/2026
Contact Person: Mr. Saurabh Kalia	Date of Completion: 27/02/2026
Batch No/Control Unit No.: 022026	Date of Start of Testing: 24/02/2026
Date of Manufacturing: 05/02/2026	Date Received: 16/02/2026
Condition of Sample: Good	Environmental Conditions: 23±1°C

Sample Description: Greenlam High Pressure Decorative Laminate

EN 16516:2017+A1:2020 –Formaldehyde Emission

Test Methods: With reference to ISO 16000-3:2022

Testing was performed by Environmental Chamber (1 m³), followed by sampling using DNPH tube, analysis using High Performance Liquid Chromatography-DAD (HPLC-DAD)

Test Chamber Conditions:

Test chamber	Corresponding to ISO 16000-9:2024
Chamber Volume (V)	1 m ³
Area Specific Ventilation rate	0.50 m/h
Air change rate	0.50 h ⁻¹
Total surface area of sample (A)	1.02 m ²
Loading Factor	1.0 m ² /m ³
Chamber Temperature	23±1°C
Chamber Humidity	50±5%
Air Sample flow rate	1.0 LPM
Sampling duration (t)	60 minutes
Test period time	3 days

Following results were obtained on analysis:

S. No.	Test Parameter	Unit	DL	Compliance Limit for class E1 with reference to EN 438-7:2005	Test Result	Conclusion
1.	Formaldehyde Emission	mg/m ³	0.005	≤ 0.13	0.01	Pass

Abbreviation: DL = Detection Limit

mg/m³ = Milligrams per cubic meter

Vishal Sharma
Analyst



Manish Sharma
Sr. Analyst

Reviewed By

Authorised Signatory

Note :

- The results listed refer only to tested samples and applicable parameters. Endorsement of product is neither inferred nor implied.
- Total liability of our lab is limited to the invoiced amount.
- Samples will be destroyed after 90 days from the date of test report unless otherwise specified.
- This report is not to be reproduced wholly or in part and cannot be used as an evidence in the court of Law and should not be used in any Advertising media without our special permission in writing.
- Report refer to the sample submitted to us and not drawn by us unless mentioned otherwise



Universal Testing & Research Centre

A division of Sustainable Stewardship Pvt. Ltd.

487/59, Village Peera Garhi
Near Muthoot Finance Limited
Paschim Vihar, New Delhi – 110087
Tel: +91 9810557685, 9810124221
Email: lab@universaltesthouse.com
Web.: www.universaltesthouse.com



TEST REPORT

Issued to: Greenlam Industries Limited Vill-Paterh, Bhonku, P.O, Panjehra, Tehsil-Nalagarh, Distt-Solan (HP), Nalagarh- 174101	ULR No.: TC915026000000059F Report No: UTRC/26021601
Document Number: UTRCQR-36	Report Date: 11/03/2026
Contact Person: Mr. Saurabh Kalia	Date of Completion: 27/02/2026
Batch No/Control Unit No.: 022026	Date of Start of Testing: 24/02/2026
Date of Manufacturing: 05/02/2026	Date Received: 16/02/2026
Condition of Sample: Good	Environmental Conditions: 23±1°C

Sample Photo

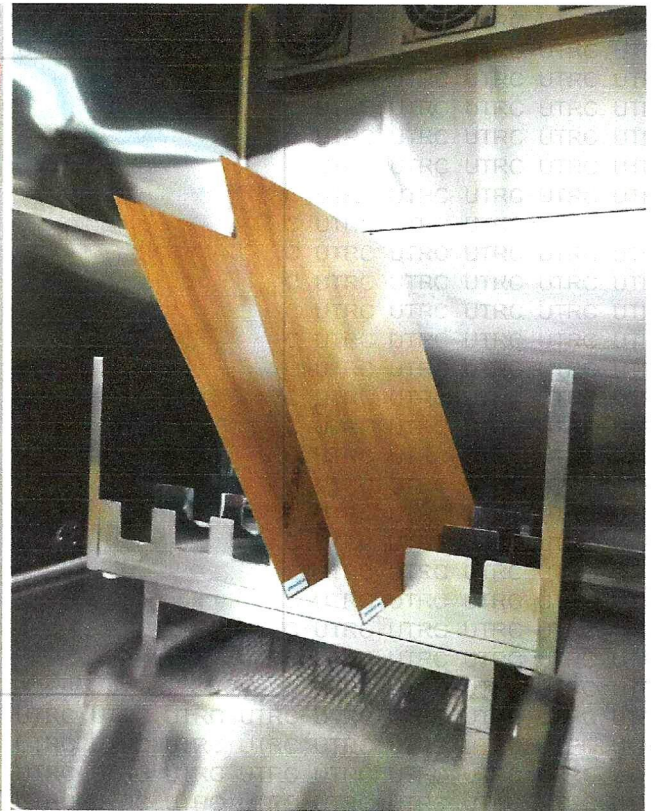
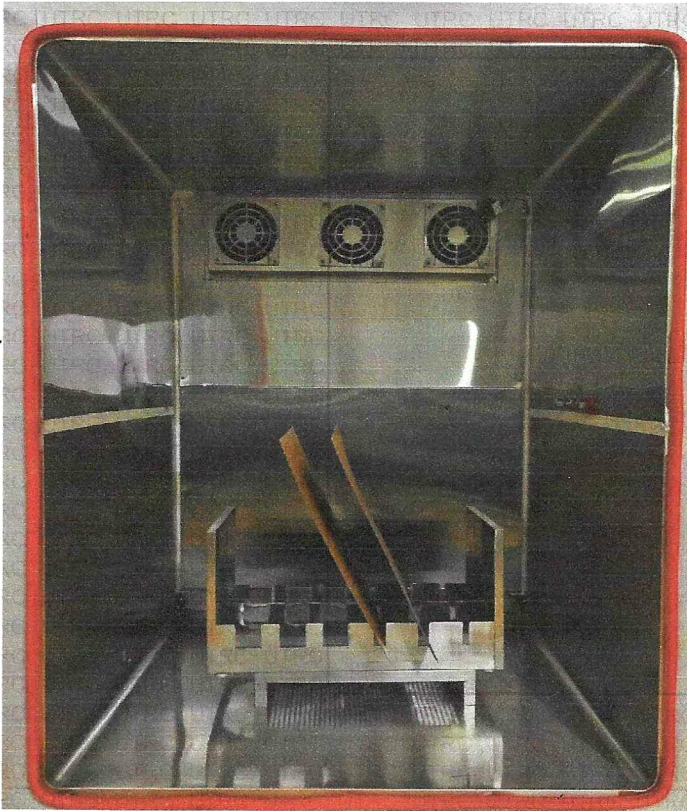

End of Report



Vishal Sharma
Analyst

Reviewed By

Note :

- The results listed refer only to tested samples and applicable parameters. Endorsement of product is neither inferred nor implied.
- Total liability of our lab is limited to the invoiced amount.
- Samples will be destroyed after 90 days from the date of test report unless otherwise specified.
- This report is not to be reproduced wholly or in part and cannot be used as an evidence in the court of Law and should not be used in any Advertising media without our special permission in writing.
- Report refer to the sample submitted to us and not drawn by us unless mentioned otherwise

Manish Sharma
Sr. Analyst

Authorised Signatory

Page 3 of 3